

BERRIMAN EATON



Penn Road, Wolverhampton WV4 4AA

£750 Per Month



A spacious one bedroom apartment to rent in close proximity to Wolverhampton City Centre with parking to rear. The property in brief comprises a large living area, fully fitted kitchen with dining space, master bedroom and bathroom. A payment of one weeks rent is to be paid upon acceptance of applying for the property. A payment of one weeks rent is to be paid upon acceptance of applying for the property and a security deposit of £865 is payable upon completion. Available now on a unfurnished basis. (EPC: E) (Council Tax Band A). All material information is readily available from the Agent or via the listing for this property on Rightmove or OnTheMarket.

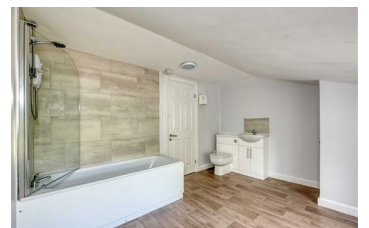

13-15 High Street, Tettenhall, Wolverhampton, WV6 8QS
Tel: 01902 749974 Email: lettings@berrimaneaton.co.uk berrimaneaton.co.uk